VISIT…

LANZAROTE Caliente.COM

SHEETS PIANO

BABY GRAND

Words and Music by
BILLY JOEL

Slow Stride ♩. = 66

Bb7 Bbm7-5 Bbm6 F/A Ab13

mf

Gm9 3fr Bb/C

Verse:

F E+

1. Late at night, when it's dark and cold,

Am7-5/Eb D7 C/E D/F♯ D7

I reach out for some - one to hold.

© 1986 JOEL SONGS
All Rights Controlled and Administered by BLACKWOOD MUSIC INC.
All Rights Reserved International Copyright Secured

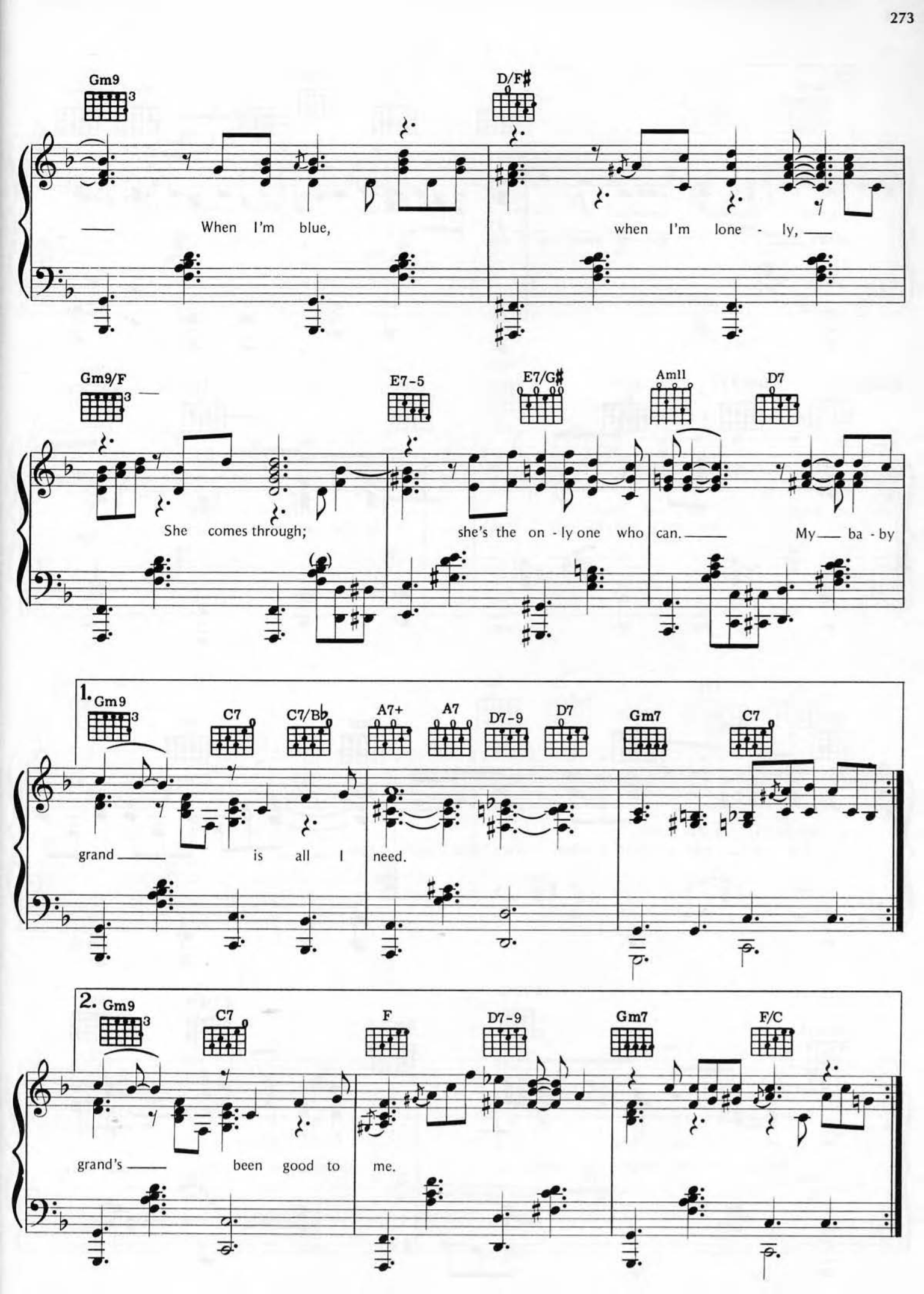
Gm9
D/F♯
When I'm blue, when I'm lone - ly,
Gm9/F
E7-5
E7/G♯
Am11
D7
She comes through; she's the on - ly one who can. My ba - by
1.
Gm9
C7
C7/B♭
A7+
A7
D7-9
D7
Gm7
C7
grand is all I need.
2.
Gm9
C7
F
D7-9
Gm7
F/C
grand's been good to me.

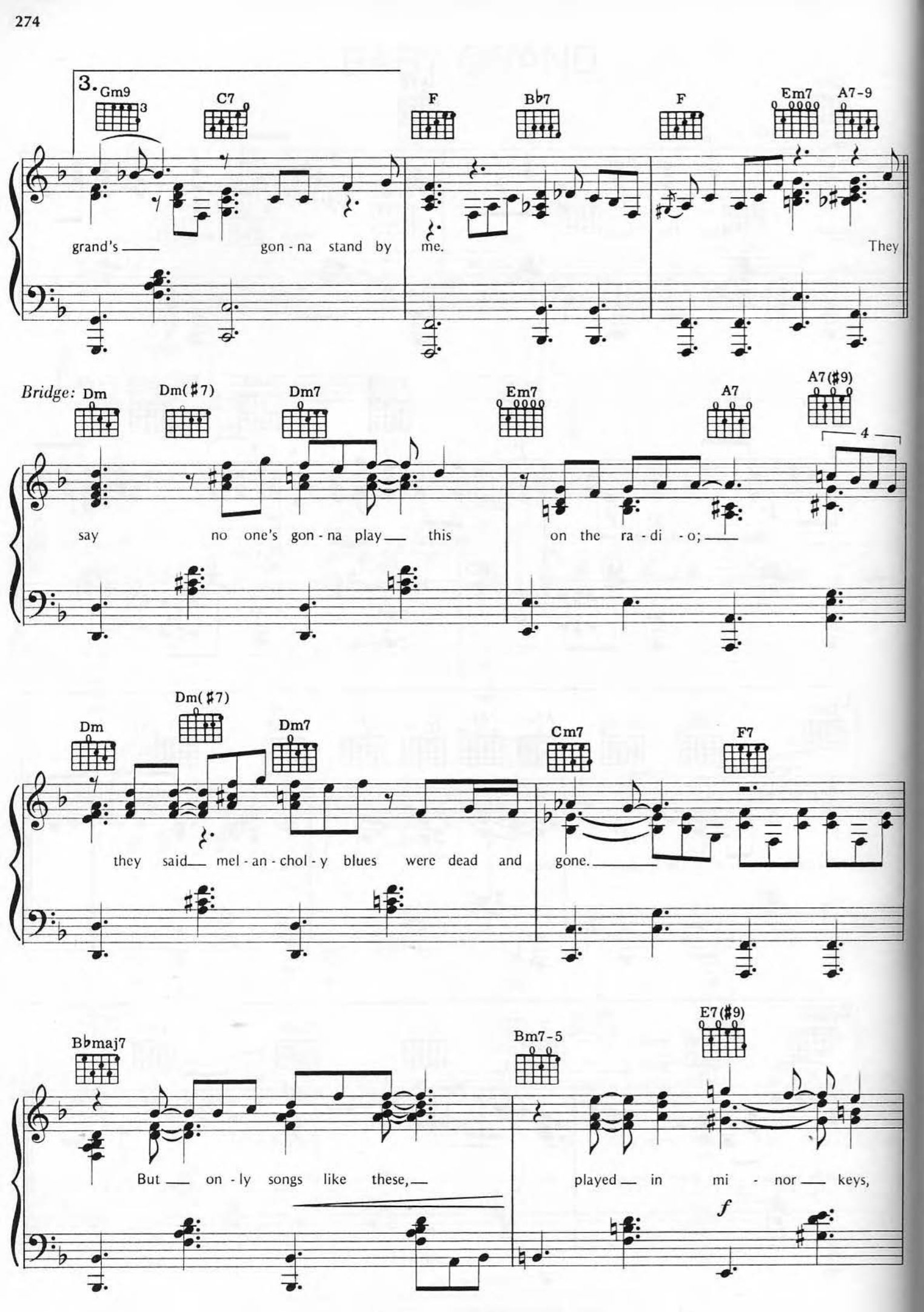
3.
Gm9
C7
F
B♭7
F
Em7
A7-9
grand's gon - na stand by me.
They
Bridge:
Dm
Dm(♯7)
Dm7
Em7
A7
A7(♯9)
4
say no one's gon - na play this
on the ra - di - o;
Dm
Dm(♯7)
Dm7
Cm7
F7
they said mel - an - chol - y blues were dead and
gone.
B♭maj7
Bm7-5
E7(♯9)
But on - ly songs like these,
played in mi - nor keys,
f

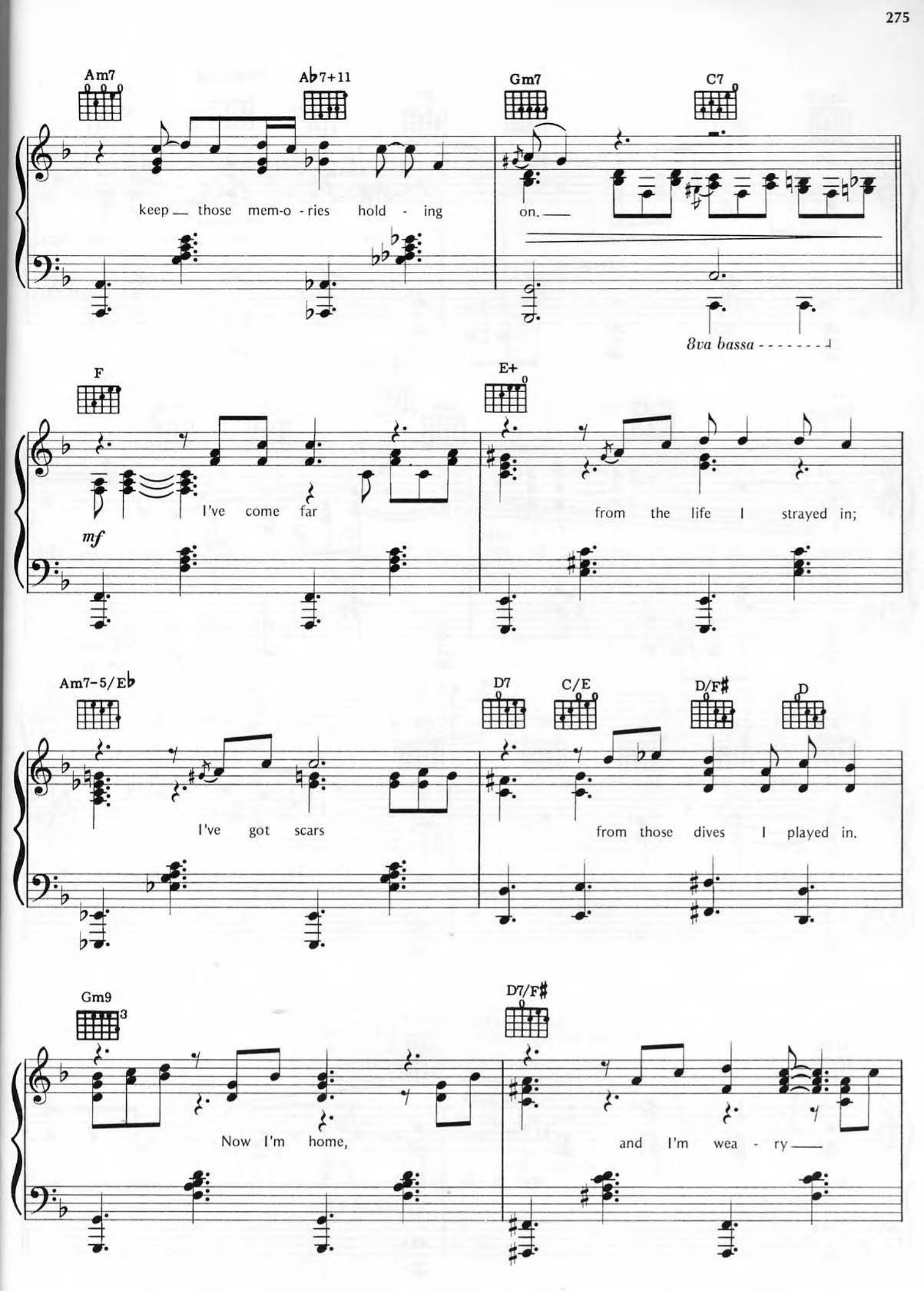
Am7
A♭7+11
Gm7
C7
keep those mem-o-ries hold-ing on.
8va bassa
F
E+
I've come far from the life I strayed in;
mf
Am7-5/E♭
D7
C/E
D/F♯
D
I've got scars from those dives I played in.
Gm9
D7/F♯
Now I'm home, and I'm wea-ry

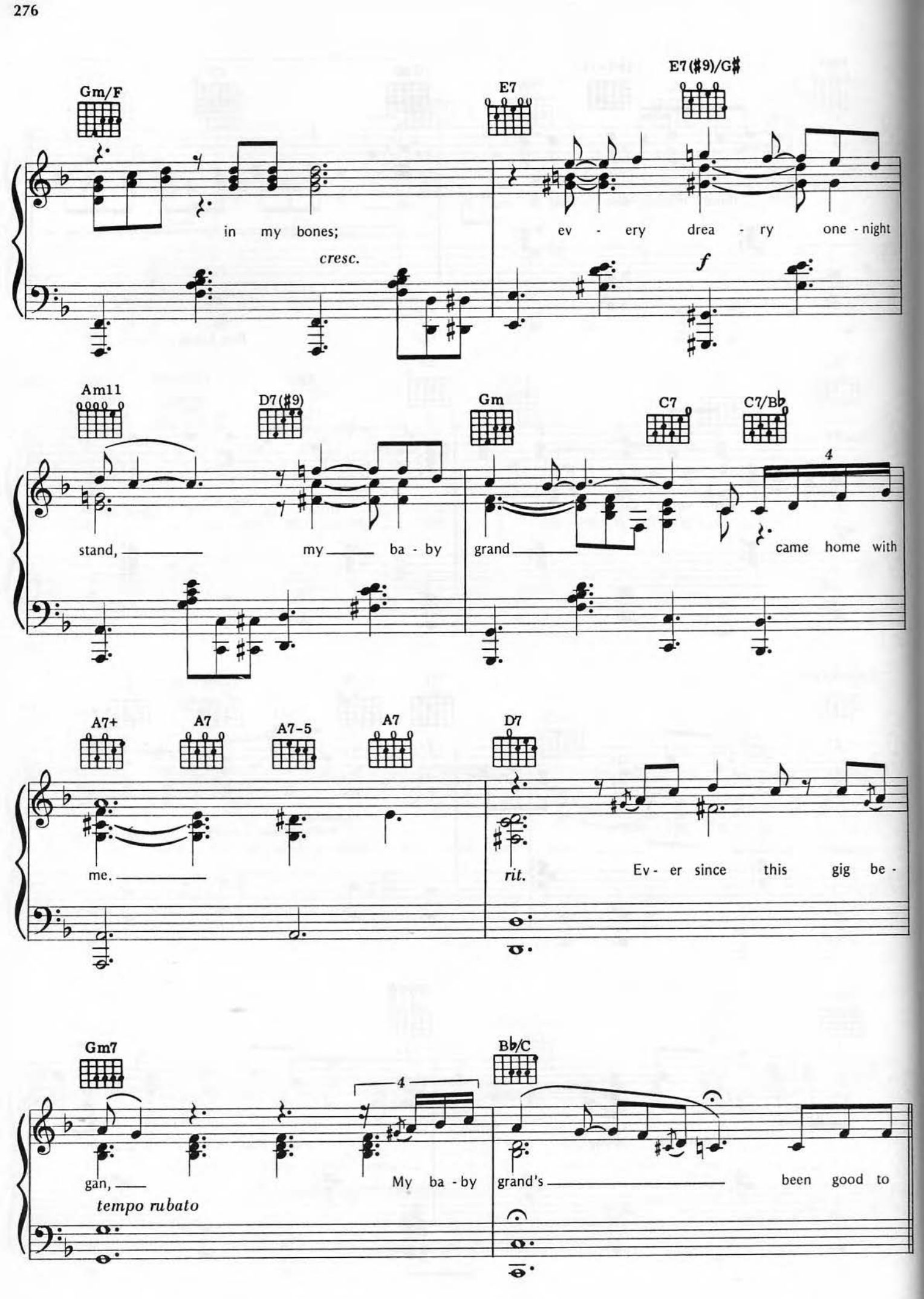
Gm/F
E7
E7(♯9)/G♯
in my bones;
cresc.
ev - ery drea - ry one - night
f
Am11
D7(♯9)
Gm
C7
C7/B♭
4
stand, my ba - by grand came home with
A7+
A7
A7-5
A7
D7
me.
rit.
Ev - er since this gig be -
Gm7
B♭/C
4
gan, My ba - by grand's been good to
tempo rubato

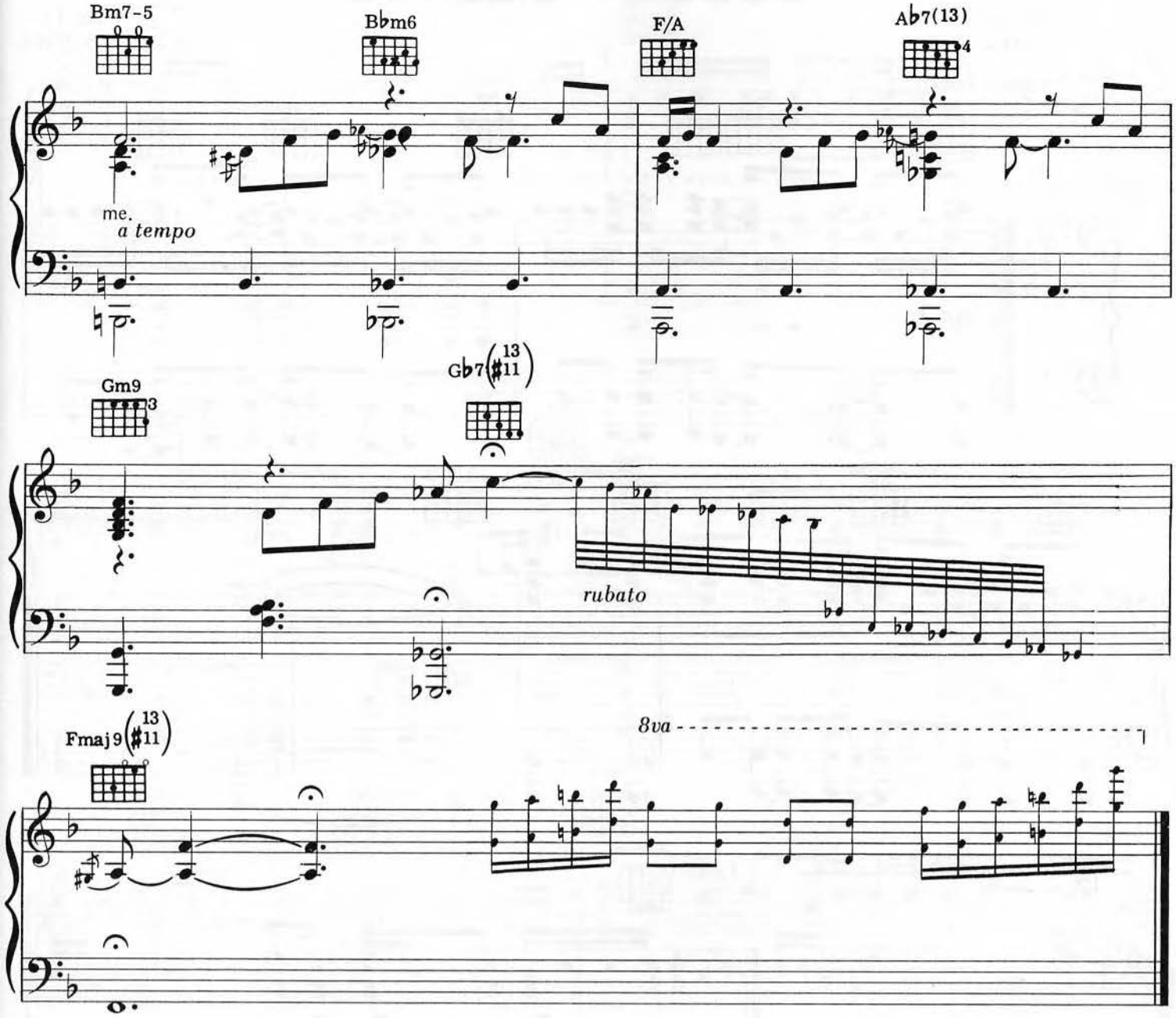

Verse 2:
In my time, I've wandered everywhere
Around this world; she would always be there,
Any day, any hour;
All it takes is the power in my hands.
This baby grand's been good to me.

Verse 3:
I've had friends, but they slipped away.
I've had fame, but it doesn't stay.
I've made fortunes, spent them fast enough.
As for women, they don't last with just one man;
But Baby Grand will stand by me.

(To Bridge:)